

Give your furniture a second chance!

Your couch's data-driven journey into the circular economy

Team LiveRego.com!

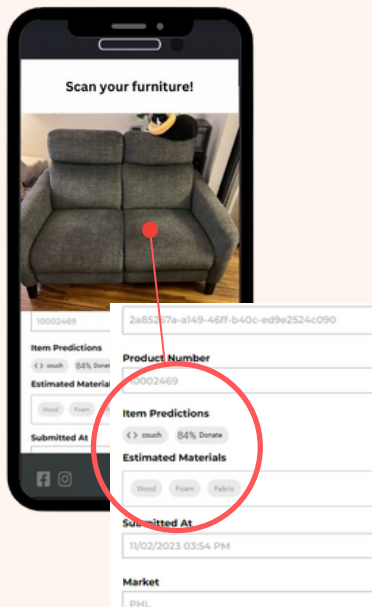
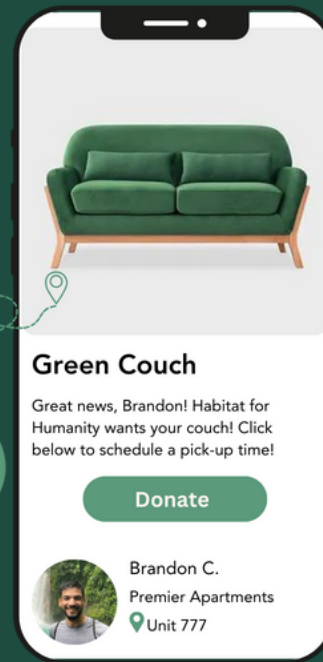

Computer vision for reuse

We utilize computer vision to predict if furniture can get donated, reused, and resold.

Based on the data, we can determine where furniture should go, such as Habitat for Humanity, and how it should get there.



Routing

To scale from one couch to one-million, our automated routing algorithm's help hauling companies collect furniture in high-volumes while optimizing for landfill diversion and cost savings.

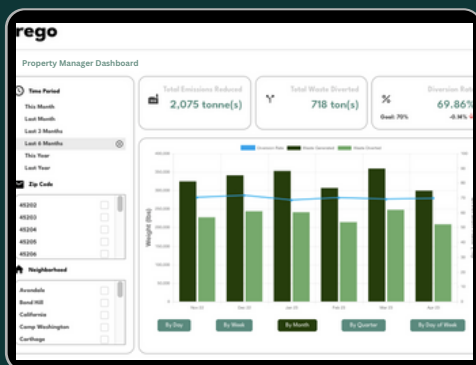

Waste diversion tracking and reporting

Our waste diversion dashboard tracks items kept out of a landfill and the associated environmental benefit.

120,000lbs

of furniture has already been donated to local charities through Rego's reuse platform in two major US cities!



@regoapp.io



<https://LiveRego.com>